



SOUTHERN IRISH TERRIER SOCIETY

PATRON: MRS L JACKSON

SCHEDULE OF UNBENCHED

18 CLASS

BREED CHAMPIONSHIP SHOW

(To be held under Kennel Club Rules & Show Regulations)

AT STEVENTON VILLAGE HALL

THE GREEN, STEVENTON, OXON. OX13 6RR

On SATURDAY 2ND OCTOBER 2021

Show Opens: 9.30 am

Judging: 11.00 am

Judge – MR TONY ALLCOCK OBE

The Judge at this show agrees to abide by the following statement:

"In assessing dogs, judges must penalise any features or exaggerations which they consider would be detrimental to the soundness, health and wellbeing of the dog."

Jurisdiction and responsibilities

The Officers and Committee members of the society holding the licence are deemed responsible for organising and conducting the show safely and in accordance with the Rules and Regulations of the Kennel Club and agree to abide by and adopt any decision of the Board or any authority to whom the Board may delegate its powers subject to the conditions of Regulation F17. In so doing those appointed as officers and committee members accept that they are jointly and severally responsible for the organisation of the show and that this is a binding undertaking (vide Kennel Club General Show Regulations F4 and 5).

**ENTRIES TO BE SENT TO: MRS CAROL BAMSEY, 176 HIGH STREET,
WINSLOW, BUCKS, MK18 3DQ**

**VETERINARY SURGEON ON CALL: THE BROOK VETERINARY SURGERY,
STATION APPROACH, HIGH STREET, STEVENTON, ABINGDON, OXFORDSHIRE.
OX13 6RU. TEL: 01235 831800**

SPECIALS

~ BEST IN SHOW ~ BEST OPPOSITE SEX IN SHOW ~

~ BEST PUPPY IN SHOW ~ BEST VETERAN ~

ENTRIES CLOSE: FRIDAY, 24TH SEPTEMBER 2021 (Postmark)

(We strongly advise you use 1st class mail and obtain proof of posting)

~ EXHIBITORS PLEASE NOTE ~

**A DOG DOCKED ON OR AFTER 6TH APRIL 2007 MAY NOT BE ENTERED FOR EXHIBITION
AT THIS SHOW**

Southern Irish Terrier Society

PATRON: Mrs L Jackson

CHAIRMAN: Mr I Bamsey

VICE CHAIRMAN: Miss M E Bradshaw

SECRETARY: Mr J Nevill

TREASURER: Mrs C Bamsey

COMMITTEE:

Mrs J Atkin, Mrs O Clymer, Mrs J Lamburn, Mrs E Redman,
Joy Simons, Miss M Ruffles, Miss M Williamson, Sue York

~ PRIZES & ROSETTES ON OFFER ~

ROSETTES

• 1ST – 5TH IN EACH CLASS •

SPECIAL ROSETTES & DIPLOMAS

- DOG CC • RESERVE DOG CC •
- BITCH CC • RESERVE BITCH CC •
- BEST PUPPY DOG •
- BEST PUPPY BITCH •
- BEST IN SHOW •
- BEST OPPOSITE SEX IN SHOW •
- BEST PUPPY IN SHOW •
- BEST VETERAN IN SHOW •



CUPS & TROPHIES

Please note that Cups & Trophies will be available this year.

A £10.00 refundable deposit will be required.



Classification

Judge – MR TONY ALLCOCK OBE

Kennel Club Challenge Certificate – Dog

Kennel Club Challenge Certificate – Bitch

DOG CLASSES

1. SPECIAL BEGINNERS
2. MINOR PUPPY
3. PUPPY
4. JUNIOR
5. NOVICE
6. POSTGRADUATE
7. LIMIT
8. OPEN
9. VETERAN

BITCH CLASSES

10. SPECIAL BEGINNERS
11. MINOR PUPPY
12. PUPPY
13. JUNIOR
14. NOVICE
15. POSTGRADUATE
16. LIMIT
17. OPEN
18. VETERAN

BEST IN SHOW & BEST PUPPY IN SHOW

Will now be judged

~SHOW INFORMATION~

ENTRY FEES – MEMBERS:

First Entry @ £10.00 per Dog
All Subsequent Entries for Members @ £2.00 per Dog

ENTRY FEES – NON-MEMBERS:

First Entry @ £12.00 per Dog
All Subsequent Entries for Non-Members @ £3.00 per Dog

NOT FOR COMPETITION: At £2.00 per Dog

(Dogs accepted NFC & Must be **FOUR** calendar months or over and KC registered. Full KC details must be given on the entry form.

CATALOGUES: £2.00 – It is advisable to order on the entry form as **ONLY A SMALL NUMBER WILL BE AVAILABLE ON THE DAY @ £2.50**

~ MEMBERSHIP FEES ~

Joining Fee: £2.00 Annual Subscription: Single £6.00/Joint £8.00

RULES & REGULATIONS

1. The Show will open at 09.30am.
2. Dogs will be received until 12 noon and after which no dogs may be received except under unforeseen and exceptional circumstances and by special permission of the Show Management.
3. Judging will commence at 11.00am.
4. **Unbenched Shows**
 - a. Exhibits may be removed from the Show after their judging has been completed. The Show will close half an hour after all judging has been completed.

Exhibits may not be removed any earlier unless by written order of the Veterinary Surgeon, Veterinary Practitioner or of the Show Management and then only in very exceptional and unforeseen circumstances which must be reported to the Kennel Club.
5. **Entry Fees:** Members £10.00 first entry for each dog & £2.00 for each subsequent entry with same dog. Non-Members £12.00 first entry for each dog & £3.00 for each subsequent entry with same dog. Not For Competition £2.00 per Dog. Pre-paid catalogue £2.00, £2.50 on the day.
6. There is no prize money on offer at this show.
7. The Committee reserves to itself the right to refuse entries.
8. Puppies under six calendar months of age on the first day of the Show are not eligible for exhibition. Puppies aged 4 months and over can be entered NOT FOR COMPETITION.
9. The mating of bitches within the precincts of the Show is forbidden.
10. Best Puppy in Show (if scheduled)

Where a Best Puppy in Show competition is scheduled the Best Puppy in Show is a puppy which has competed and is unbeaten by any other puppy exhibited at the same show. A puppy is a dog of six and not exceeding twelve calendar months of age on the first day of the Show. Where the Best in Show is a puppy it should automatically be awarded Best Puppy in Show. **Where** the Reserve Best in Show is a puppy which has only been beaten by an adult dog it should also automatically be Best Puppy in Show. Consequently, selection of Best Puppy in Show must follow the selection of Best in Show.
11. Best in Show

Best in Show must be selected from the exhibits declared Best of Sex **but only if they have received a first prize in a class at the same show. If a** Reserve Best in Show is to be selected, **the eligible dogs are those declared** Best Opposite Sex and Reserve Best of Sex to the exhibit declared Best in Show.
12. Exhibits will not be admitted to Best in Show competition after a period of ten minutes has elapsed since the announcement that exhibits are required for judging, unless they have been unavoidably delayed by previous judging not completed on time, and then only with the special permission of the Show Management.

13. Exhibitors must not pick up dogs by their tails and leads when lifting them nor handle a dog in a manner which causes its feet not touch the ground when on the move. This is not acceptable. Exhibitors should note that such practice would constitute harsh handling and reports of such practice will be referred to the Committee under Kennel Club Show Regulation F11.

14. All exhibitors must be familiar with Kennel Club Regulation F (Annex B) - Regulations for the Preparation of Dogs for Exhibition.

15. All dogs' resident outside the UK must be issued with a Kennel Club Authority to Compete number before entry to the show/event can be made. All overseas entries without an Authority to Compete number will be returned to the exhibitor/competitor.

16. DOGS IN VEHICLES ON HOT DAYS

Your dog is vulnerable and at risk during hot weather and the Kennel Club offers the following guidance to help guide you through the do's and don'ts travelling to and whilst at KC licensed events.

- When travelling to a show please take a moment to consider whether the route to the show is on a busy holiday route and leave earlier to avoid increased time in traffic jams.
- If your vehicle is not air-conditioned seriously consider whether travelling to the show is a good idea at all.
- The vehicle should be as fully ventilated as possible, and plenty of stops should be taken, with lots of water available to drink.
- Ensure your dog is not sitting in full sunlight. There should be plenty of free-flowing air around the dog.
- When at the show, never leave your dog in the vehicle.
- Keep the dog in the shade – take your own shade for example a large umbrella and always have plenty of water available to drink so your dog stays well hydrated.
- Avoid your dog taking part in unnecessary exertion, or from standing in exposed sunlight for extended lengths of time.

Remember, if you feel hot your dog is very likely to feel much hotter and dehydrated, and this could lead to dire results. Please look after your dog's welfare.

WARNING: IF YOUR DOG IS FOUND TO BE AT RISK FORCIBLE ENTRY TO YOUR VEHICLE MAY BE NECESSARY WITHOUT LIABILITY FOR ANY DAMAGE CAUSED.

17. Anyone whose dog is entered at a Kennel Club licensed event should take all reasonable steps to ensure the needs of their dog(s) are met and should not put a dog's health and welfare at risk by any action, default, omission or otherwise. Breach of Kennel Club Regulations in this respect may be referred to the Board for disciplinary action under the Kennel Club Rules and Regulations. The use of pinch collars, electronic shock collars, or prong collars, is not permitted at any show licensed by the Kennel Club. This shall apply at the venue or within the precincts of the show.

18. Not for Competition entries will be accepted. Details of each dog so entered must be recorded on the entry form and must be Kennel Club registered.
19. No modifications will be made to the schedule except by permission of the **Board** of the Kennel Club, which will be followed by advertisement in the Canine Press wherever possible.
20. **COOKING STOVES:** The use of cooking stoves in the proximity of the tenting & benching areas is forbidden except as authorised by the Show Management.

DEFINITION OF CLASSES

In the following definitions, a Challenge Certificate includes any Show award that counts towards the title of Champion under the Rules of any governing body recognised by the Kennel Club.

Wins at Championship Shows in breed classes where Challenge Certificates are not on offer shall be counted as wins at Open Shows.

In the case of a dog owned in partnership and entered in Members' classes or competing for Members' Specials each partner must at the time of entry be a member of the Society.

In estimating the number of awards won, all wins up to and including the seventh day before the date of closing of postal entries shall be counted when entering for any class i.e. **30th June 2021**.

Wins in Variety classes do not count for entry in Breed classes but when entering in Variety classes, wins in both Breed and Variety classes must be counted. A first prize does not include a Special Prize of whatever value.

If an exhibitor reports before the judging of a class or classes that a dog has been entered which is ineligible, the exhibitor may choose one of the following options: -

1. Withdrawal

The dog may be withdrawn from competition subject to the conditions of Regulation 20.

2. Transfer

- a. If a dog is ineligible for a class or classes as regards its colour, sex, weight or height the Show Secretary shall transfer it to the equivalent class or classes for the correct colour, sex, weight or height and, in the event of there being no equivalent class, Minor Puppy and Puppy excepted to the Open class for the correct colour, sex, weight or height.
- b. For an exhibit entered incorrectly in a Minor Puppy Class, Puppy Class or Junior Class, which is over age but under twelve calendar months of age, eighteen calendar months of age or 24 calendar months of age respectively, the Show Secretary shall transfer the exhibit to the Puppy Class, Junior Class or Yearling Class respectively for the correct colour, sex, weight or height and in the event of there being no Puppy, Junior or Yearling Class to the Open Class for the correct colour, sex, weight or height.

For any reason other than the above, the Show Secretary shall transfer It to the Open Class for the correct colour, sex, weight or height. If an exhibit arrives late and misses

a class, even if it is the only class in which the dog is entered, the dog may not be transferred to any other class.

MINOR PUPPY: For dogs of six and not exceeding nine calendar months of age on the first day of the Show.

PUPPY: For dogs of six and not exceeding twelve calendar months of age on the first day of the Show.

JUNIOR: For dogs of six and not exceeding eighteen calendar months of age on the first day of the Show.

NOVICE: For Dogs which have not won a Challenge Certificate or three or more First prizes at Open & Championship Shows (Minor Puppy, Special Minor Puppy, Puppy & Special Puppy classes excepted, whether restricted or not).

POST GRADUATE: For dogs which have not won a Challenge Certificate or five or more First prizes at Championship Shows in Post Graduate, Minor Limit, Mid Limit, Limit or Open Classes, whether restricted or not, at Shows where Challenge Certificates were offered for the breed.

LIMIT: For dogs which have not become show Champions under the Kennel Club Regulations or under the rules of any governing body recognised by the Kennel Club or **won 3 or more CC/CACIB/CAC/Green Stars** or won 7 or more First Prizes in all at Championship Shows in Limit or Open Classes confined to the Breed, whether restricted or not at Shows where Challenge Certificates were offered for the breed.

OPEN: For all dogs of the Breed for which the class is provided and eligible for entry at this Show.

VETERAN: For dogs of not less than seven years of age and over on the 1st day of the Show.

NOT FOR COMPETITION: Societies may at their discretion, accept Not For Competition entries. Societies may accept such entries from breeds of dog not included within the title of the Society. Fully vaccinated puppies of 4 calendar months or more may be entered NFC.

SPECIAL BEGINNERS: For owner, handler or exhibit not having won a Challenge Certificate in the breed.

TRADE STANDS

The Officers & Committee of the Southern Irish Terrier Society do not accept responsibility for any products advertised or sold by Stall Holders and/or Trade Stands at this show. Exhibitors are reminded that products on sale by Trade Stands for the preparation & grooming of dogs may not meet the requirements for the Regulations for the Preparation of Dogs for Exhibition.

REGULATIONS FOR THE PREPARATION OF DOGS FOR EXHIBITION F(B)

1. These Regulations must be observed when a dog is prepared for exhibition and/or exhibited at any Kennel Club Licensed event. Objections may be referred to the Board for disciplinary action under these Show Regulations and/or for disciplinary action under Kennel Club Rule A11.
 - (a) A dog found to have been exhibited in breach of these Regulations will automatically be disqualified from exhibition at the show and from any award gained thereat.
 - (b) Unless the exhibitor provides a satisfactory explanation for the dog being exhibited in breach of these Regulations then he/she may be subject to further penalties of either a fine or as listed under Rule A11.
2. (a) No substance which alters the natural colour, texture or body of the coat may be present in the dog's coat for any purpose at any time during the Show. No substance which alters the natural colour of any external part of the dog may be present on the dog for any purpose at any time during the Show.
 - (b) Any other substance (other than water) which may be used in the preparation of a dog for exhibition must not be allowed to remain in the coat or on any other part of the dog at the time of exhibition.
3. No act or operation which alters the natural conformation of a dog or any part thereof may be performed except: -
 - (a) Operations certified to the satisfaction of the Board.
 - (b) The removal of dew claws of any breed.
 - (c) Operations to prevent breeding provided that such operations are notified to the Kennel Club before neutered dogs are shown. Nor must anything be done calculated to in the opinion of the Board to deceive.
4. The Board without previous notice may order an examination of any dog or dogs at any Show. Any examination thus ordered will be made by a person having executive authority who shall have a written directive from the Kennel Club in their possession. Samples may be taken for further examination and analysis.
5. An individual has the right to lodge an objection to a dog only if he/she is the owner or handler of a dog competing in the same breed or class. An objection may, however, be lodged by an official of the Show or by anyone so deputed by the Kennel Club. It will be the responsibility of the individual who lodges the objection or the official (as appropriate), to substantiate the grounds for the objection. The Kennel Club will substantiate the grounds for an objection made on its behalf.
6. Any objection by an individual related to an infringement of these Regulations must be made in writing to the Show Secretary at his/her office 43 F(B) before the close of the Show and the individual must produce evidence of identity at the time of lodging the complaint.

**NOTICE IS HEREBY GIVEN
THAT THE ANNUAL GENERAL
MEETING
OF THE
SOUTHERN IRISH TERRIER CLUB**



Will be held at
Steventon Village Hall, The Green,
Steventon, Oxon. OX13 6RR
On Sunday 5th December 2021
At 10.00 am
**Items for inclusion on the Agenda to be
With the Secretary 42 days prior to the
meeting**

Visit our Website for details on membership, show results
And much much more

www.southernirishterriersociety.co.uk



FURTHER COPIES OF THIS
SCHEDULE AND ENTRY FORM
CAN ALSO BE DOWNLOADED
FROM THE WEBSITE

ALSO FOLLOW US ON
FACEBOOK

NO SMOKING IN THE HALL



The Kennel Club requests that all dogs in soft
cages are **NOT** left unattended at any time,
for safety reasons.

PLEASE NOTE: that all cages/crates
are correctly and clearly labelled with
exhibitors contact information or ring number

PHOTOGRAPHY AND VIDEO RIGHTS

THE ORGANISERS WOULD LIKE TO BRING THE REGULATION ON PHOTOGRAPHY AND FILMING TO THE ATTENTION OF EXHIBITORS, TRADE STANDS, PRESS AND VISITORS. IT IS A CONDITION OF ALL THOSE ATTENDING THE EVENT THAT NO FILMING OR OTHER FORM OF RECORDING MAY BE TAKEN OR MADE AT THE VENUE WITHOUT THE EXPRESS WRITTEN PERMISSION OF THE ORGANISERS. THE TAKING OF PHOTOGRAPHS IN THE SHOW VENUE FOR SALE OR REWARD IS STRICTLY PROHIBITED EXCEPT WITH THE WRITTEN PERMISSION OF THE ORGANISERS. PRESS ACCREDITED PHOTOGRAPHERS ARE PROVIDED WITH PERMISSION TO TAKE PHOTOGRAPHS ONLY FOR THE USE IN NEWSPAPERS, MAGAZINES AND INTERNET SITES – THIS IS FOR NEWS PURPOSES ONLY. THERE IS NO OBJECTION TO THE GENERAL PUBLIC TAKING PHOTOGRAPHS OF GENERAL VIEWS OF THE SHOW, PROVIDED THAT THESE ARE FOR PRIVATE USE. SPECIFIC DOGS MAY BE PHOTOGRAPHED ONLY WITH THE APPROVAL OF THE EXHIBITOR. NO PHOTOGRAPHS OR FILMING IS PERMITTED IN BREED JUDGING RINGS WHILST JUDGING IS ACTUALLY TAKING PLACE. HOWEVER, JUDGES MAY ALLOW IT TO HAPPEN AT THE END OF CLASSES OR AFTER THE CHALLENGE CERTIFICATE IS AWARDED. FILMING AND FLASH PHOTOGRAPHY IS ALLOWED FROM OUTSIDE THE RINGS AT ALL TIMES UNLESS THE OPERATION OF THE CAMERA IS ACTUALLY AFFECTING EXHIBITS. HOWEVER, IF A POWERFUL FLASH UNIT IS USED OR IT IS CLEAR THAT EXHIBITS ARE BEING AFFECTED, A RING STEWARD OR THE JUDGE IS EMPOWERED TO STOP THE PERSON CONCERNED.

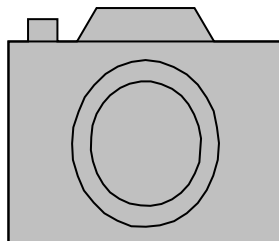
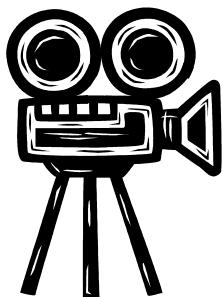

~ IMPORTANT NOTICES ~

NO DOGS OR BITCHES WILL BE
ACCEPTED FOR EXHIBITION
AFTER 12 NOON EXCEPT UNDER
UNFORESEEN AND EXCEPTIONAL
CIRCUMSTANCES AND BY SPECIAL
PERMISSION OF THE SHOW MANAGEMENT



PLEASE ENSURE THAT YOU
EXERCISE
DOGS IN THE
PERMITTED
AREA AND
CLEAN UP



ANY FOULING BY DOGS IN THEIR
CHARGE



REFRESHMENTS



Available throughout
the day



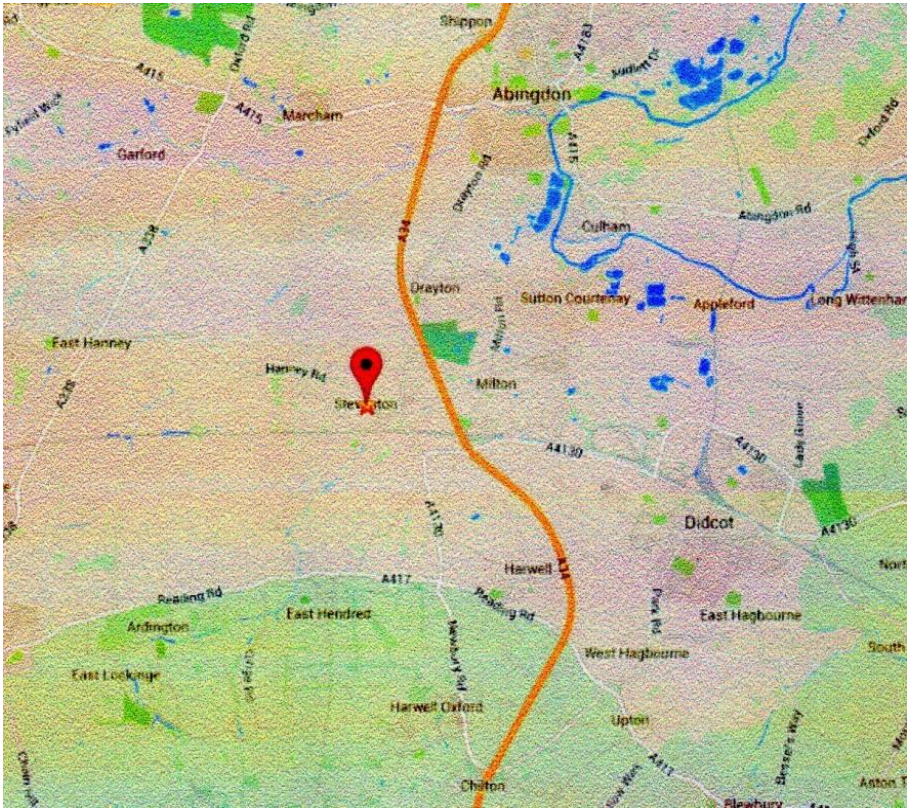

HOW TO FIND STEVENTON VILLAGE HALL, THE GREEN, STEVENTON, OXON. OX13 6RR

FROM THE M40: TAKE JUNCTION 9 ONTO THE A34 IN THE DIRECTION OF OXFORD. STAY ON A34 PAST OXFORD AND ABINGDON. COME OFF AT THE MILTON INTERCHANGE AND TAKE THE A4130 TO STEVENTON VILLAGE. VILLAGE HALL IS BY THE GREEN.

FROM THE M4: TAKE JUNCTION 13 ON TO THE A34 TOWARDS ABINGDON AND OXFORD, BUT YOU WILL COME OFF AT THE MILTON INTERCHANGE AND TAKE THE A4130 TO STEVENTON VILLAGE LONG BEFORE YOU GET TO ABINGDON OR OXFORD. HEAD TO THE VILLAGE CENTRE AND THE VILLAGE HALL IS BY THE GREEN.

Compiled & Printed by: Mrs C M Bamsey

Tel: 01296 713045

Email: holbam1@gmail.com